



The perfect orchestra





Inventis is innovation.

Since ever.

The **countries** where Inventis is currently represented, either with direct presence or thanks to solid and committed partnerships with local distributors.

60+

2005 **The company foundation.**
With all intentions to become a reliable and innovative manufacturer of medical devices, Inventis is now one of the youngest and strongest manufacturing company of audiology equipment.

120+
Our continuously growing team.
Split in 3 different subsidiaries in Italy, France and US, everyone, from the developer engineers to the sales representatives, passing through production technicians and Customer Care department, is focused on providing the added value to our products.

The number of Inventis products entirely developed, engineered and manufactured in Italy or France.

20+

1
The door that separates the R&D from the production department, sign of an extreme synergy aimed to supply high quality and reliable products.



DESIGNED, ENGINEERED AND MANUFACTURED IN ITALY

Audiometers

[aw-dee-om-i-ter-s]



Comprehensive of a wide range of different models, Inventis audiometers include stand-alone devices as well as computer controlled units. Screening, diagnostic or clinical, all the audiometers by Inventis feature up-to-date technology and high-end characteristics.





Triangle

Screening Audiometer



Buy on inventis.shop



Bell

Diagnostic Audiometer



Harp

Diagnostic Audiometer



Piano

Clinical audiometer



6

Triangle is a battery-operated, portable screening audiometer, capable of performing automatic and manual pure tone audiometry exams in air conduction as well as, optionally licensed, in bone conduction.

Lightweight and compact, Triangle is extremely handy and easily transportable even thanks to the dedicated soft carrying case included with the device. The presence of a powerful rechargeable Li-Ion battery makes Triangle the perfect choice for who wants to work breaking free from the wire.



- Automatic and manual pure tone audiometry in AC
- Bone conduction (opt.) with masking: the only one of its kind
- Li-Ion rechargeable battery and portable design
- Touch screen display and internal memory (up to 100 patients).

Check the video on: www.inventis.it/video



Capacitive touch-screen display

Bell is a basic diagnostic audiometer, capable of performing fast and accurate air and bone conduction threshold examinations. Simple operation, a fast and reliable automatic examination mode, a user-friendly interface and easy portability make Bell the ideal instrument for private clinics, multi-specialist clinics and occupational medicine applications.

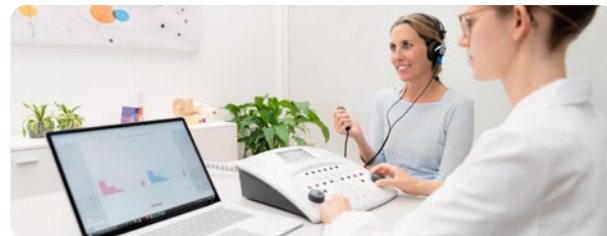

- Pure tone audiometry in AC and BC (only Plus model)
- Hughson-Westlake auto threshold test
- Color graphical display
- Internal memory for 100 patients
- Hybrid technology: can be operated through the PC

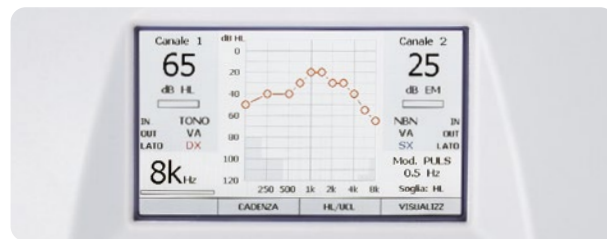

Graphical color display

Harp is an advanced diagnostic audiometer, capable of performing fast and accurate air, bone and speech audiometric exams, as well as several additional tests including QuickSIN™ and a two-channel master hearing aid.

Top-level features combined with ease of use and portability make Harp the ideal choice for a wide range of users, from audiologists to clinics and hospitals.



- Pure tone and speech audiometry in AC, BC and FF
- Internal flash memory for the speech material (only Plus mod.)
- Additional tests: HW auto threshold, ABLB, SISI and Stenger; DLI, Tone decay, Master Hearing Aid; (only on Plus model) TEN test (optional), QuickSIN™ (optional)
- Built-in thermal printer (optional)
- Hybrid technology: can be operated through the PC

Check the video on: www.inventis.it/video

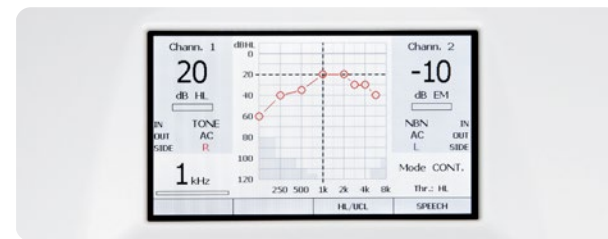

Graphical color display

7

Piano is an advanced clinical audiometer with two separate and independent channels. Piano features a complete battery of tests, all easily managed via a wide touch screen colour display. Advanced features, supreme flexibility and extreme simplicity of use make Piano the ideal choice for clinics and hospitals, as well as for professional practitioners who demand the very best from their instruments.



- Wide color graphical display with touch screen
- Complete test battery: PTA, Speech, HW auto threshold, ABLB Tone Decay, SISI, DLI, MLB, Stenger, Master Hearing Aid, TEN test, QuickSIN™ (optional); (only Plus model) Multi Frequency, High Frequency, Bekesy, MLD
- Internal flash memory for the speech material
- Built-in thermal printer (optional)
- Hybrid technology: can be operated through the PC

Check the video on: www.inventis.it/video



Touch-screen display



Cello

Clinical audiometer



- Pure tone and speech audiometry in AC, BC and FF
- Additional tests: HW auto threshold, SISI, Master Hearing Aid, High-frequency audiometry (optional), QuickSIN™ (opt.)
- Video Visual Reinforcement Audiometry (VRA) option available
- Fully computer controlled through the software Maestro
- Wall-mounting option (VESA standard) and dedicated transducers support available
- Changeable magnetic cover

▶ Check the video on: www.inventis.it/video

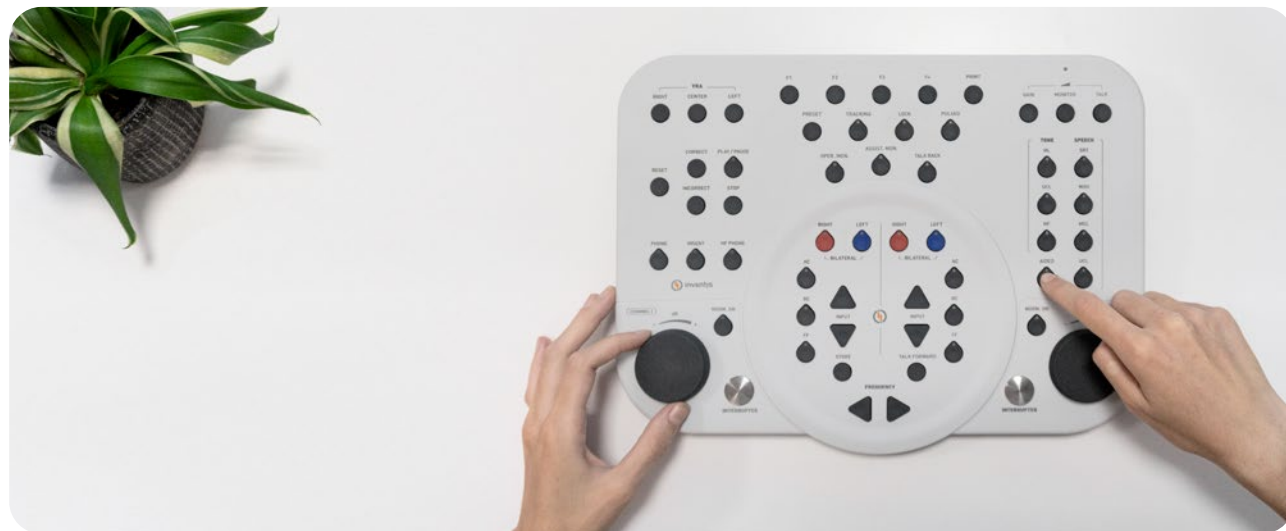

RECOMMENDED
Maestro Control Panel
» See page 29



Piccolo

Portable audiometer

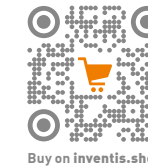

Buy on inventis.shop

— Piccolo is a basic diagnostic audiometer offering air, bone and speech audiometry functions, fully controllable from a computer.
A lightweight, compact design, powerful, user-friendly software, and Noah connectivity combine to make Piccolo the ideal choice for professionals on the move.



- Three different models available: Basic (AC only), Plus (AC/BC) and Speech (AC/BC/Speech/QuickSIN™/MHA)
- Fully computer controlled through the software Maestro USB connection
- Weighs less than 300 grams
- Power supply through the USB connection, when controlled with the computer
- Carrying case included

▶ Check the video on: www.inventis.it/video

COMPATIBLE WITH
Maestro Control Panel
» See page 29

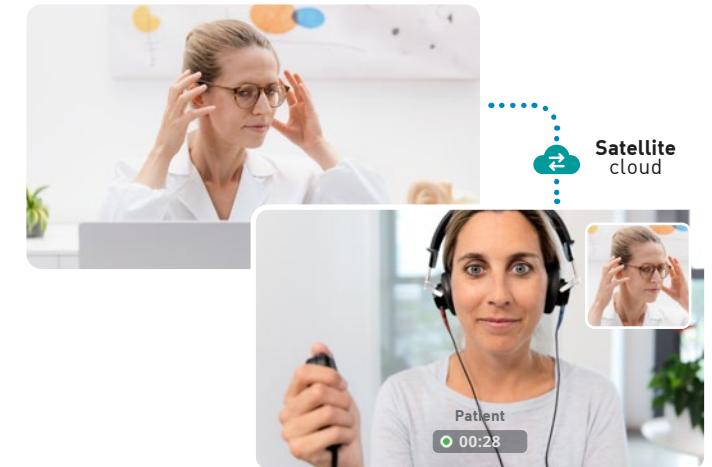

satellite

TELE-AUDIOLOGY SOLUTIONS



Buy on inventis.shop

— Satellite is the revolutionary technology by Inventis® that allows to interact and remotely perform complete hearing assessments (Video-otoscopy, Pure tone and speech audiometry in AC, BC) on patients in real time.

- **The audiologist is administering the tests:** Thanks to Satellite, the remote hearing test is performed directly from the examiner, who takes control of the diagnostic equipment located where the patient is.
- **Built-in video conferencing system:** Satellite technology allows the video-conferencing feature to be built inside the diagnostic software, allowing the user to interact and test through the same screen.
- **Testing reports directly saved onto clinic's database:** Being part of the diagnostic software, Satellite technology makes possible for the exam report to be saved directly onto the clinic's database.
- **CE and FDA certified hardware:** All devices that mount Satellite technology are CE and FDA approved. In case of audiometers, it is granted for these units to be calibrated according to ANSI or IEC standards.

Try out Satellite!
A patient is waiting...

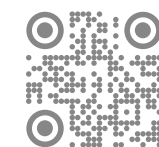

Impedance

[im-peed-ns]



Developed for being sturdy and reliable, all the Inventis middle-ear analyzers feature a probe in aluminium, which is lightweight and easy to disassemble. The range of Inventis tympanometers include screening, diagnostic and clinical solutions.



10

IMPEDANCE



11

IMPEDANCE



Timpani

Handheld tympanometer



Buy on [inventis.shop](https://www.inventis.shop)

— Timpani is a handheld tympanometer offering automatic tympanometry and ipsilateral acoustic reflex test, as well as screening pure tone audiometry. The speed of the pressure pump system, combined with the capacitive touchscreen display that grants an unprecedented intuitive interface, allow Timpani to complete fast and accurate exams of the patient's middle ear functions. Dedicated output for headphones and patient response switch also make Timpani the only handheld combined unit capable of performing impedance and audiometry examinations.



- Automatic tympanometry
- Ipsilateral reflex test (optional)
- Pure tone audiometry in AC (optional)
- Portable and lightweight
- Capacitive touch screen display
- Docking station to speedup download of data (optional)
- Bluetooth thermal printer (optional)

▶ Check the video on: www.inventis.it/video



Flute

Diagnostic Middle Ear Analyzer

— Flute is a diagnostic middle ear analyzer, capable of performing incredibly fast and reliable automatic sequences of tympanometry and reflex threshold tests, as well as manual reflex and reflex decay tests, ETF for intact and perforated eardrums, high frequency tympanometry. Great versatility, a user-friendly interface, advanced features and small size make Flute the ideal choice for a wide range of users, from audiologists to clinics and hospitals.



- Three versions available: Basic, HF, and Plus
- Automatic and manual tympanometry
- Manual and automatic Ipsi/Contra reflex test
- Reflex decay
- Eustachian Tube Function (intact / perforated eardrum)
- Tympanometry with 1,000 Hz probe tone
- Two user programmable auto test sequences
- Color graphical display
- Built-in thermal printer (optional)

▶ Check the video on: www.inventis.it/video



Clarinet

Clinical Middle Ear Analyzer

— Clarinet is a clinical middle ear analyzer, featured with all the tests needed for a deep and accurate investigation of middle ear disorders. Automatic and manual tympanometry, acoustic reflex threshold, decay and latency examinations, ETF for intact and perforated eardrums, high frequency and multi-component tympanometry are all available and full results can be observed on a wide color touch screen display.



- Manual and automatic tympanometry
- Multi-frequency probe tones (Plus only)
- Multi-component measurements (Plus only)
- Manual and automatic acoustic reflex test
- Acoustic reflex decay
- Acoustic reflex latency
- ETF test for intact and perforated eardrums
- Two user programmable auto test sequences
- High resolution color display with touch screen
- Built-in thermal printer (optional)

▶ Check the video on: www.inventis.it/video



Viola

Middle Ear Analyzer / Audiometer

— Viola is a combo unit that integrates a diagnostic middle ear analyzer offering ultrafast and reliable tympanometry and reflex tests with a diagnostic audiometer capable of performing threshold and speech examinations in AC and BC. Small footprint, complete features set, great reliability and ease of use make Viola the perfect choice for professionals on the move and for installations where space is at a premium.



- Two versions available: Basic and Plus
- Pure tone audiometry in AC and BC
- Speech audiometry and QuickSIN™ (Plus version)
- Automatic tympanometry
- Ipsi/Contra acoustic reflex test
- Acoustic reflex decay (Plus version)
- Built-in thermal printer (optional)



Fitting

[fit-ing]



Including a video-otoscope, a real-ear measurement system, a hearing instrument test box and a software to simulate real-life sound environments, this product range is all you need for a perfect fitting.





Video-Otoscope

coming soon



Trumpet

REM system and PC controlled audiometer



Buy on inventis.shop

— A handy digital video otoscope with chip-on-tip high definition camera. Fully integrated with Maestro software and compatible with Noah, this video-otoscope offers the possibility to capture outstanding quality images of the eardrum, that can be shown in real-time to the patient as well. It can also be used with the software Satellite for remote video-otoscopy exams.



- Chip-on-tip HD camera
- Crisp and clear images
- Noah compatible



- Wireless probes with rechargeable battery
- Standard measures (REUG/R; REAG/R; REIG; REOG/R)
- NAL, DSL v 5 fitting target protocols
- Speech mapping
- Live mode for counseling purposes
- Advanced mode for deeper investigations
- (optional) Pure-tone and speech audiometry in AC, BC and FF
- QuickSIN™ (optional), Master Hearing Aid, Stenger
- Built-in speaker for REM and audiometry
- Wall-mounting option and dedicated transducers support available

▶ Check the video on: www.inventis.it/video

COMPATIBLE WITH
Maestro Control Panel
» See page 29



Drum

Hearing Instrument Test Box (HIT)

— Drum is a hearing instrument test box (HIT) capable of an impressive ambient sounds attenuation, and featured with all the standard tests for evaluating performances of air conduction hearing aids.

Directly controllable from the Maestro software, Noah compatible and equipped with all couplers and adapters for any type of hearing aids, Drum is the perfect solution for those most demanding users who are not willing to compromise on user friendliness of their instrument.



- High attenuation of ambient sounds
- Standard tests according to EN-60118, ANSI S3.22
- Battery adapters
- Built-in telecoil
- Fully computer controlled through Maestro
- Noah compatible
- User customizable test sequences
- RECD available if combined with Trumpet REM

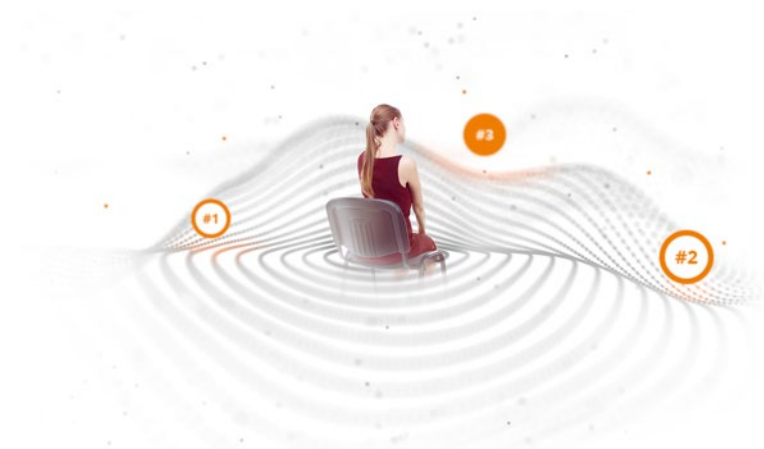

Symphonia

Software for virtual sound environment



Buy on inventis.shop

— Symphonia allows to simulate a realistic sound environment and make the patient feel the benefits provided by advanced hearing aid features, without having to leave the room.

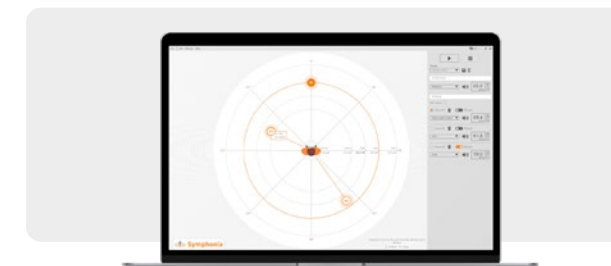

Symphonia's advanced algorithm reproduces background noises recorded with special multichannel microphones, to make the patient feel inside a realistic external environment. Voices or musical instruments can be added to the sound field and moved all around the patient, to simulate directional sounds coming from different directions.

- Simulate a complex sound environment
- Advanced counseling tool
- Realistic background effects
- Customizable sound sources
- Control up to 8 speakers

▶ Check the video on: www.inventis.it/video



18

BALANCE

Otoacoustic Emissions & ABR

[oh-toh-uh-koo-stik ih-mish-uhns & uh-b-er]



Developed in Germany, the PATH Medical® solutions for screening and diagnostic testing of oto-acoustic emissions and ABR make use of algorithms and technologies that can be considered the new frontier in audiology practice.

PRODUCT BENEFITS

- Multiple tests in one unit (ABR, ASSR, OAE, Tympanometry)
- Multichannel FMDPOAE®
- Customizable protocols for each module
- Full color touchscreen
- Portability and flexibility
- Long battery life
- Large memory (stores over 1000 tests)
- Screening and diagnostic capabilities
- Extremely fast
- Objective and subjective testing in one device
- Scalable system

ABR / ASSR

- Binaural ABR, Click, chirp & frequency specific tone bursts
- User selectable stimulus type and levels up to 120 dB peSPL
- ASSR stimulus levels: up to 100 dB HL
- ASSR: up to 4 simultaneous test frequencies per ear
- Superior performance due to weighted averaging algorithm for different environmental settings
- Straightforward waveform analysis using automated peak markers

OTOACOUSTIC EMISSIONS

- Bilateral simultaneous measure
- Customizable DPOAE protocols between 0.8 – 10kHz
- Up to 30 points per octave in resolution
- Time saving multiple channel stimulation and FMDPOAE™
- Patented cochlear audiogram & scissor paradigm
- Customizable TEOAE protocols between 0.7 – 4kHz



Sentiero Advanced

All in-one for OAE, ABR, ASSR and tympanometry

— Sentiero Advanced is a hand held, portable lightweight scalable device combining TEOAE, DPOAE, AEP (ABR & ASSR) in a selectable modular format. The emphasis is on test flexibility, ease of use, reliable diagnostics and minimum test time. The new binaural diagnostic ABR is typically used for NHS conformational diagnostics, neurological diagnostics and objective threshold assessment.



Sentiero Diagnostic

Handheld diagnostic OAE

— Sentiero Diagnostic provides diagnostic and screening TEOAE/DPOAE functionality and incorporates rapid binaural multi-frequency OAE, including the PATH Medical® patented module FMDPOAE® with frequency modulated stimulus and Binaural DPOAE-testing. SENTIERO diagnostic features ultra-high resolution DPOAEs (up to 30 points per octave) providing fine detail inter-octave information up to 10kHz.

- Customizable DPOAE protocols between 800 – 10kHz
- Up to 30 points per octave in resolution
- Multi-channel FMDPOAE – frequency modulation
- Full color touchscreen
- Stores up to 1,000 tests
- Long battery life
- Ultra-compact design
- Noah compatible

Sentiero Screening

Handheld screening OAE



Buy on inventis.shop

— The Sentiero Screening provides efficient and simple testing for all ages from 3 months onwards. Sentiero Screening is dedicated to perform screening tests with an outstanding test performance based on over 20 years of PATH Medical® experience. Suitable for all ages, Sentiero Screening provides reliable results combined with simple and efficient operation.

- DPOAE or TEOAE versions
- Simultaneous measurement on L/R ear - 2 probes (opt.)
- Fast and reliable
- Full color touchscreen



19

BALANCE

Balance

[bal-uhns]



Inventis balance range of products is characterized by innovative and unique solutions that can offer an unparalleled reliability and ease-of-use.





Nystalyze

Nystagmus visualization and analysis system

22

— Nystalyze is a powerful and scalable system designed for visualizing and analyzing nystagmus, making it an invaluable tool for treating patients with dizziness and vertigo. With three different available modules, it offers the flexibility to configure the system according to the unique requirements of each clinic.

As of today, Nystalyze is the only available system on the market with a wireless camera that grants an unparalleled user experience in regard to patient mobility, freedom of movements and flexibility of use. Nystalyze is also available with standard wired camera.



Nystalyze

	Videoscope module	VNG Basic module	VNG Plus module
Video Frenzel	✓	✓	✓
Caloric & Nystagmus		✓	✓
Oculomotor & Gaze			✓

VideoScope module

Video-Frenzel

— VideoScope is the Nystalyze module for the visualization and analysis of the eye movements. Suitable for both diagnostic and rehabilitation purposes, with VideoScope module the user can choose between unique flexibility and advantages of a wireless system, or a more standard configuration with wired camera.



- Simple and intuitive system
- Video and audio recording features
- Available with wireless camera



Buy on [inventis.shop](https://www.inventis.shop)



SYNAPSYS VNG module

Videonystagmography

— Designed by Dr Erik Ulmer, the SYNAPSYS VNG module, offers a wide and complete range of tests, including vestibular and oculomotor. SYNAPSYS VNG module is available in two versions: Basic and Plus.

SYNAPSYS VNG module Basic includes the positional, nystagmus and caloric tests.

SYNAPSYS VNG module Plus adds to the offer the oculomotor tests: saccades, smooth pursuit, optokinetic and gaze.

By using state-of-the-art infrared cameras (whether wireless or wired) the patient's eye movements are recorded by the software and, thanks to its unique eye tracking system, SYNAPSYS VNG instantly detects the pupils without any adjustment required, even when it comes to difficult situations such as dark eyelids.

Advanced high-frequency bi-ocular camera analysis is also optionally available with the Visio mask. Specifically designed for oculomotor testing, it analyses both eyes simultaneously, allowing a true open field view.

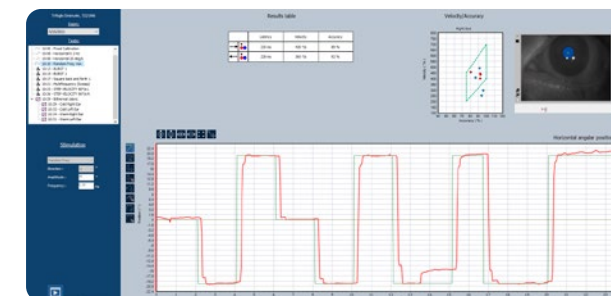

SYNAPSYS VNG can guide through the examination of balance disorders and help reducing examination time. The presence of complete normative data to compare your results, the possibility to insert markers in real time and select different tracking modes (graphs, charts), as well as the available pre-loaded testing protocols, make the software extremely reliable and easy to use.



23

BALANCE

BALANCE



Solution for pediatrics

Cello

Diagnostic audiometer

— Cello is a PC controlled diagnostic audiometer, capable of performing fast and accurate air, bone and speech audiometry exams, as well as several additional tests including QuickSIN™, HF audiometry, and video-VRA. With its revolutionary design, complete feature set and top reliability, Cello is a little masterpiece, ideal for anyone unwilling to compromise on appearance and user experience.



Piano Plus VRA

Clinical audiometer

— Piano Plus VRA allows performing the tests using up to three traditional reinforces (toy cabinets) directly connected to the audiometry, up to three video reinforces, or a combination of both! No matter from the configuration, all reinforcements are controllable directly from the audiometer itself.



Timpani

Handheld tympanometer

— Timpani is a handheld tympanometer that can be also easily used on pediatric patients thanks to its 1 KHz probe tone, available under license, and its speed in performing the examination.

» See page 12 for more!



SYNAPSYS VHIT

Video head impulse

— Synapsys VHIT is your only solution when it comes to testing children. Goggles attached tightly to the head are clearly not tolerated by infants. This remote camera system allows to simply perform Video Head Impulse Test in infants as young as 3 months old.

» See page 23 for more!



Software suite

[sôft'wâr - swi:t]



Nowadays, technology is a fundamental part of our lives, and the right software could change your daily practice by simplifying your work. Check out the solutions developed by Inventis!





Maestro

The Orchestra Director



28

— As an orchestra has its conductor, so Maestro is the core of your Inventis instruments set-up, allowing you to easily manage the patient data and fully interact with your audiology equipment, bringing your daily practice to a new level of technology.

Run, review and combine exams. Create, check and print reports. These are just few of the operations that can be straightforwardly administered through Maestro, while just interacting with your computer.

PATIENT DATA MANAGEMENT

- Stand-alone archiving functions
- Noah compatibility
- Highly customizable report engine

AUDIOMETRY & IMPEDANCE

- Complete management of PC-based devices
- Live view mode on bigger screen

VIDEO-OTOSCOPY

- Image grabbing and video recording
- Side-by-side view
- Compatible with Delfino and MediCam Video Otoscope

FITTING

- Easy and customizable workflow
- Intuitive interface
- Graphical assisted fitting

BALANCE

- Full compatibility with balance equipment
- Customizable testing protocols
- Comprehensive reports



SOFTWARE SUITE



Maestro Control Panel

Keyboard



Buy on [inventis.shop](https://www.inventis.shop)



— The Maestro Control Panel is designed to increase the usability and navigation of Maestro software, especially when performing audiometric exams.

EXPLOIT THE SIMPLICITY OF MAESTRO

Take full advantage of the functions of your audiometer when connected to Maestro, quickly, easily, and comfortably. With its 50 + 4 configurable keys, the Maestro Control Panel provides an enhanced experience when performing examinations with Inventis audiometers.

DESIGN AND EFFICIENCY

The Maestro Control Panel is easily powered and controlled via USB and requires no driver installation. Simply plug it into your computer to start running your exams and also switch to control other Inventis devices without using your computer mouse and keyboard.

29



SOFTWARE SUITE



Inventis is more than what you can see.

Since 2020

20 000+ HOURS
OF LESSONS

1 000+ REGISTERED

85+ WEBINARS

a c a d e m i a

— Expand your knowledge with Inventis Academia whose goal is to promote scientific content related to the equipment we provide and disseminate the latest advances in diagnostic audiology and balance with the help of internationally known and respected professionals.

Aware that the promotion of scientific divulgation events was the starting point for spreading the latest advancements in diagnostic audiology and balance, a few years ago Inventis launched the project Academia with the aim to promote scientific contents related to the equipment we supply among professionals in hearing and balance care.

Academia began its adventure in 2020 hosting the first online campaign on balance, for the national and international audience. The attendance reached outstanding numbers and the international connectivity increased considerably.

Since then, we have made great strides which saw the birth of Academia France in 2022 and more recently of Academia Spain in 2023.

Today Inventis Academia means online events which are a fantastic learning opportunity to deepen and discuss the latest trends in hearing and balance with international respected experts from the comfort of your home.

a c a d e m i a



Academia means offline seminars which are focused on products and are aimed at deepening theoretical and practical aspects of our units. "Inventis in Tour for fitting" and "Inventis in Tour for Balance" represent a series of events, at different cities, where our experts in collaboration with international speakers emphasize the strengths of our products in order to improve the customer experience.

We participate in international and local conventions, offering workshops held by influential members of the scientific community.

We collaborate with prestigious journals by periodically providing scientific contents, news, interviews, so that the audience could be always up to date on what is happening in Inventis.

Books! "REM and fitting di apparecchi acustici" was written by our internal specialists, provides an essential guide to understand the aims and benefits associated with a REM examination. It has been distributed at several Italian Universities. The English edition is in progress. "The video Head Impulse Test: Theoretical and Practical Aspects" by Dr. Enrico Armato and Eng. Emanuele Trifoglio, is not simply a user manual for a tool that has revolutionized the study of the vestibular oculomotor reflex (VOR) and thus, vestibular diagnostics.

The university program represents a fundamental activity. Our specialists, in collaboration with local and international experts, hold, at different universities, scientific seminars related to the equipment we supply in order to increase the involvement of the University world, supporting innovation and reinforcing the Inventis culture.



31



— Join the community: my.inventis is the platform tailored to your device. Access exclusive content, keep your Maestro software and device up-to-date, and get technical support with one click.



Inventis srl is member of HIMSA

The Inventis Quality System complies with ISO 13485 standard.

Inventis® is a registered trademark of Inventis s.r.l.

iPad is a trademark of Apple Inc. registered in the U.S. and other countries. App Store is a service mark of Apple Inc.

DOC: INVENTIS-NA-CAT-2023-07-EN_rev02
Technical data subject to variations without prior notice.



INVENTIS srl

CORSO STATI UNITI, 1/3
35127 PADOVA – ITALY
TEL.: +39.049.8962 844
info@inventis.it
www.inventis.it

Follow us on LinkedIn:
www.linkedin.com/company/inventis-srl

INVENTIS North America Inc.

2503 S WASHINGTON AVE #586
TITUSVILLE FL, 32780
TOLL FREE: 1-844.683.6847
info.northamerica@inventis.it

INVENTIS France

2 RUE MARC DONADILLE
HÔTEL TECHNOPTIC
13013 MARSEILLE – FRANCE
TÉL: +33 491 11 75 75